



**New English File Elementary**  
**Unit 6/7: food, countable –**  
**uncountable /**  
**directions**

**I Some – any – an – a: use the correct word in the sentences below:**

**1** Write sentences that include the following words and punctuation marks. Note: You will have to *change some word forms* and/or *add some more words* in order to produce complete sentences. Also, you may have to *change the word order* (Reihenfolge).

- a) ex. Bruce Willis /carrots / bought / . *Bruce Willis bought some carrots.*
- b) you / would / like / tea / (offer).
- c) Madonna / would / prefer to have / coffee / or / coke / .
- d) Britney / do / not / have / coffee / in the house / .
- e) Robbie / have / ice-cream / left / ?
- f) there / be / beer / in the fridge / ?
- g) they / do / not / have / CDs / by Pink Floyd / .
- h) Kylie / would / like /cookies / .
- i) I / can / offer / you / cake / (offer).
- j) they / do / not / have / t-shirts / on sale / .
- k) by / Tokio Hotel / there be / CDs / new / this year / ?

**(10 P)**

**2** **Write a dialog (not more than 8 sentences) between a customer and a sales assistant in a greengrocer's shop. The customer wants to buy the following things (use some, any, a(n), how much, how many)** (use the space on the backside of the test to write, as well):

- 13 onions
- cheese, 1 egg
- mushrooms
- 1 pound of fresh spinach (Spinat)
- 2 litres of orange juice
- potatoes

**(10 P)**

## II Vocabulary

- |    |                           |    |                |
|----|---------------------------|----|----------------|
| 1  | Pommes-Chips              | 11 | Kuchen         |
| 2  | Trauben                   | 12 | Kaffee         |
| 3  | Kopfsalat                 | 13 | Fleisch        |
| 4  | Süssigkeiten              | 14 | Konfitüre      |
| 5  | Pilze                     | 15 | Glacé          |
| 6  | Flocken (z.B. Hafer etc.) | 16 | (Misch-) Salat |
| 7  | süssliche Tomatensauce    | 17 | Zwiebel        |
| 8  | Teigwaren                 | 18 | Kekse          |
| 9  | Erbsen                    | 19 | Kartoffeln     |
| 10 | Ananas                    | 20 | Tomaten        |

(10 P)

## III Giving directions: From the red point you want to go to buildings Nr. 6, 17 and 22. Use at least 10 different typical expressions for giving directions.

you are here:

All Saints Campus

6:

17:

22:

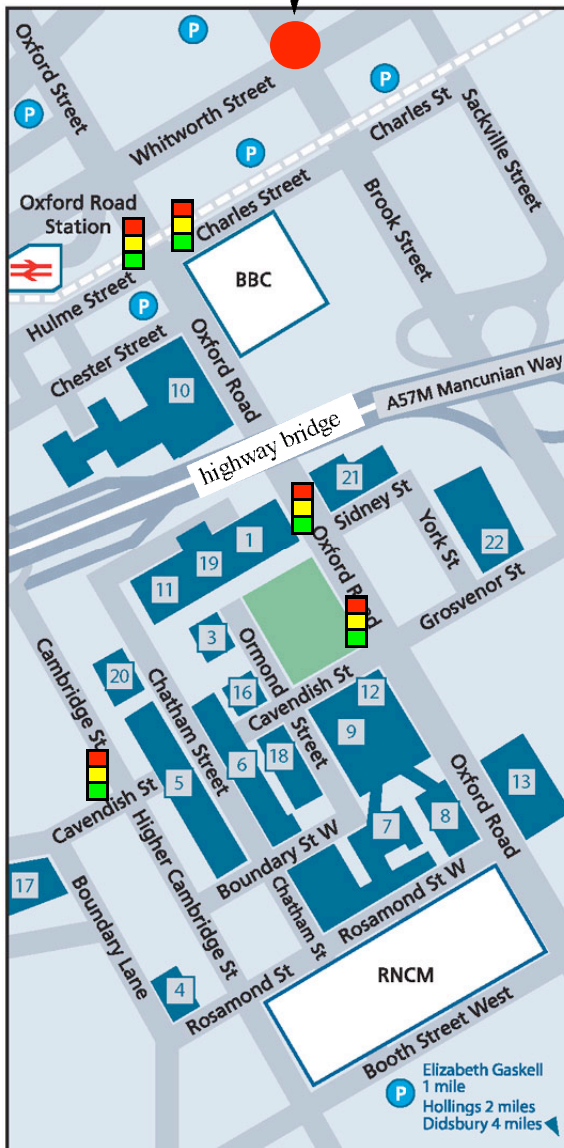

 = traffic lights

1	All Saints Building and Library
3	Bellhouse Building
5	Cambridge Halls of Residence
6	Cavendish Building and Hall of Residence
7	Chatham Building
8	Geoffrey Manton Building
9	Grosvenor Building
10	John Dalton Buildings
11	Loxford Tower
12	Mabel Tylecote Building
13	Manchester Aquatics Centre Tel: +44 (0)161 275 9450 Public car park on Booth Street
16	Ormond Building
17	Oxford Court
18	Righton Building
19	Sandra Burslem Building
20	St Augustine's
21	Students Union Tel: +44 (0)161 247 1162
22	Sugden Sports Centre Tel: +44 (0)161 200 3777

(15 P)

IV *A normal Wednesday evening vs. THIS Wednesday evening when the Swiss National Team is playing against Turkey ! Say what you normally, usually, genereally do on a Wednesday evening, as against what you are doing THIS COMING Wednesday evening.*

---

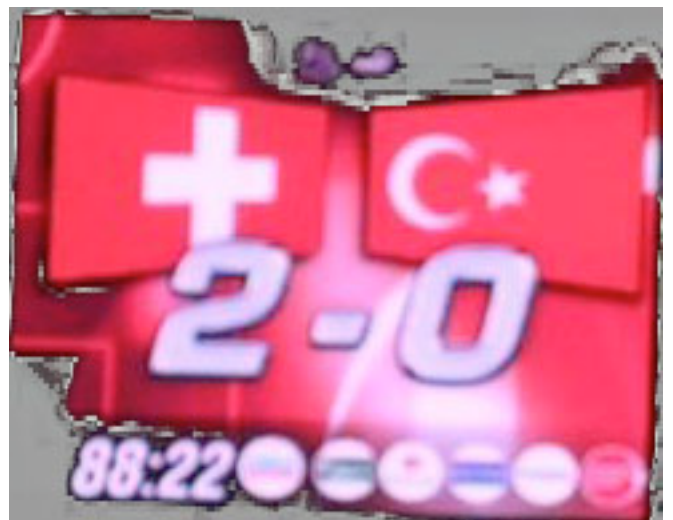

*The End !*

(15 P)